

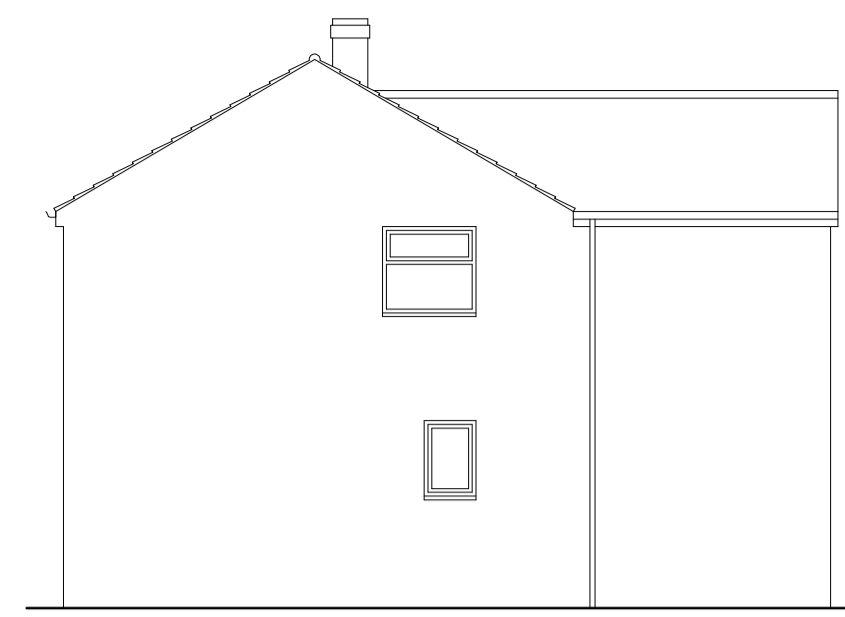

EAST ELEVATION AS EXISTING 1:100



SOUTH ELEVATION AS EXISTING 1:100



EAST ELEVATION AS PROPOSED 1:100

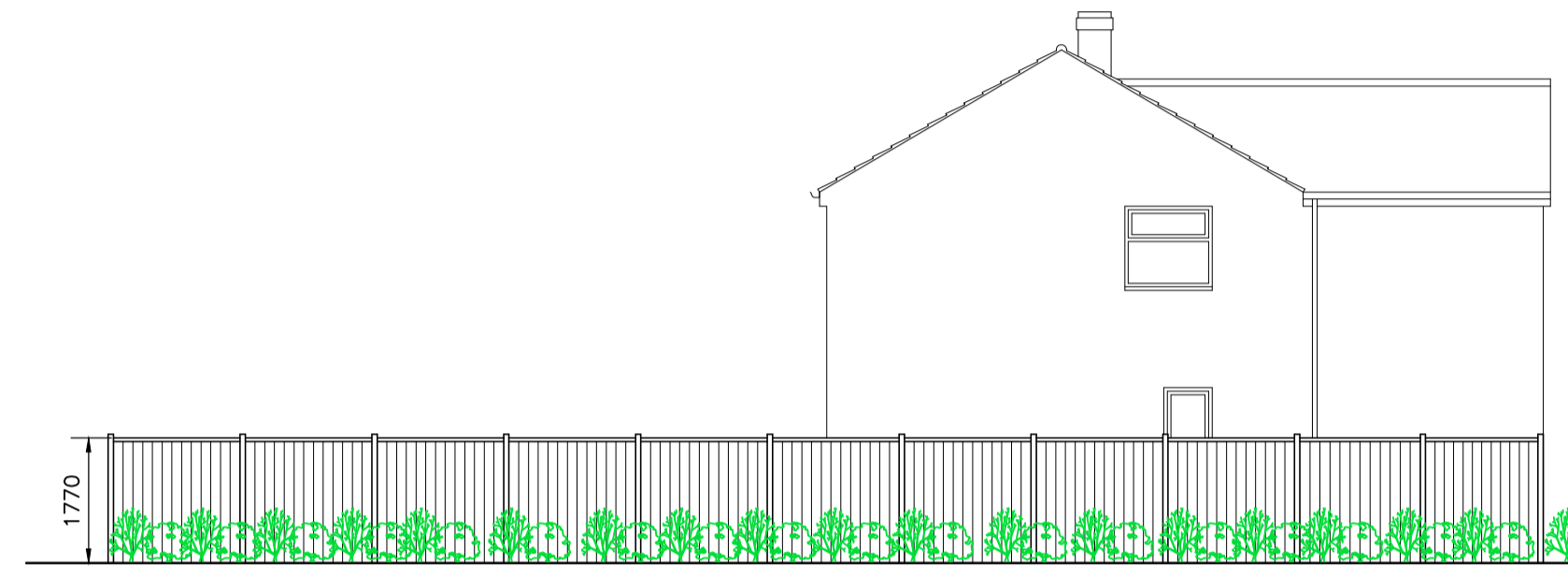

SOUTH ELEVATION AS PROPOSED 1:100

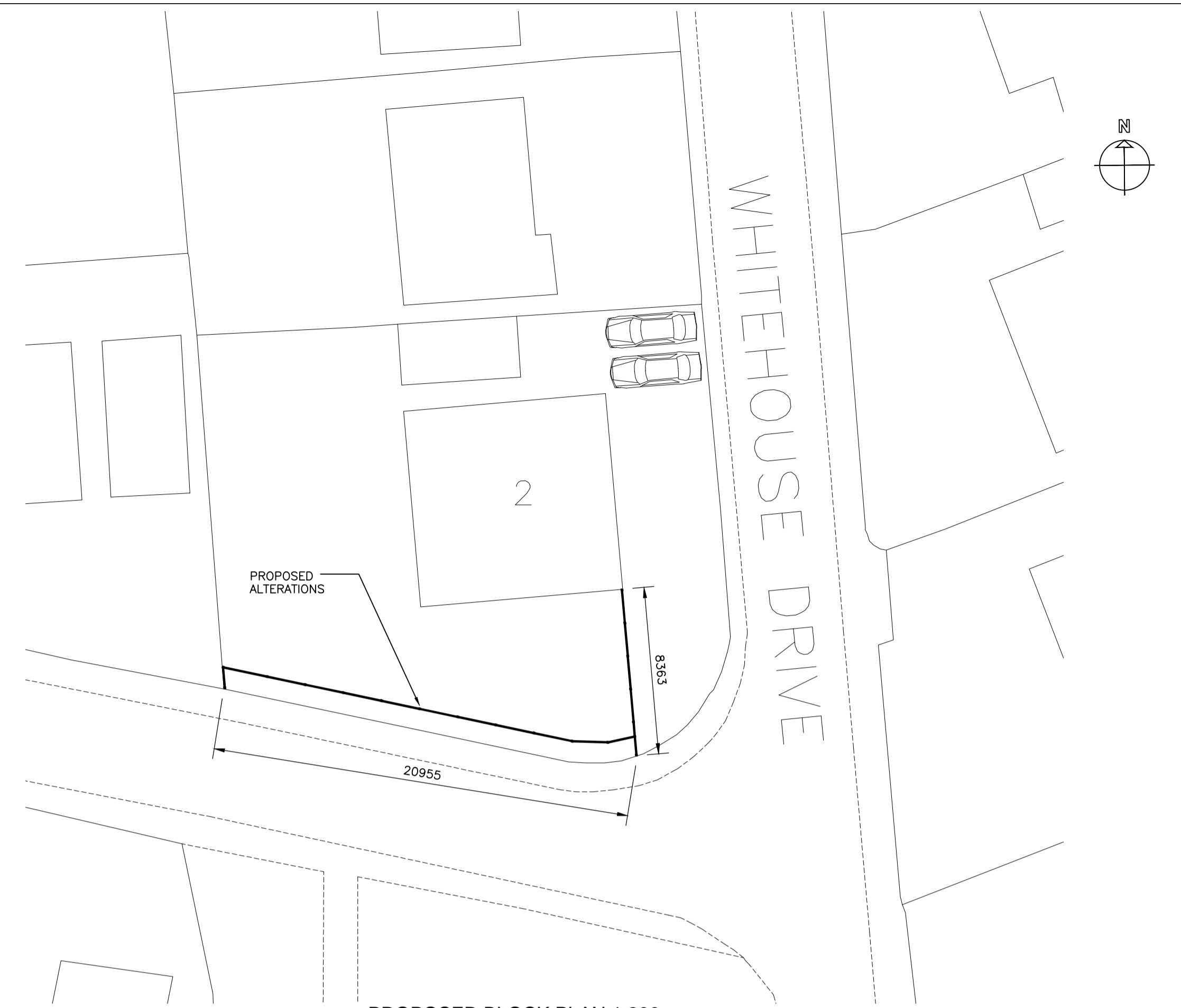

PROPOSED BLOCK PLAN 1:200

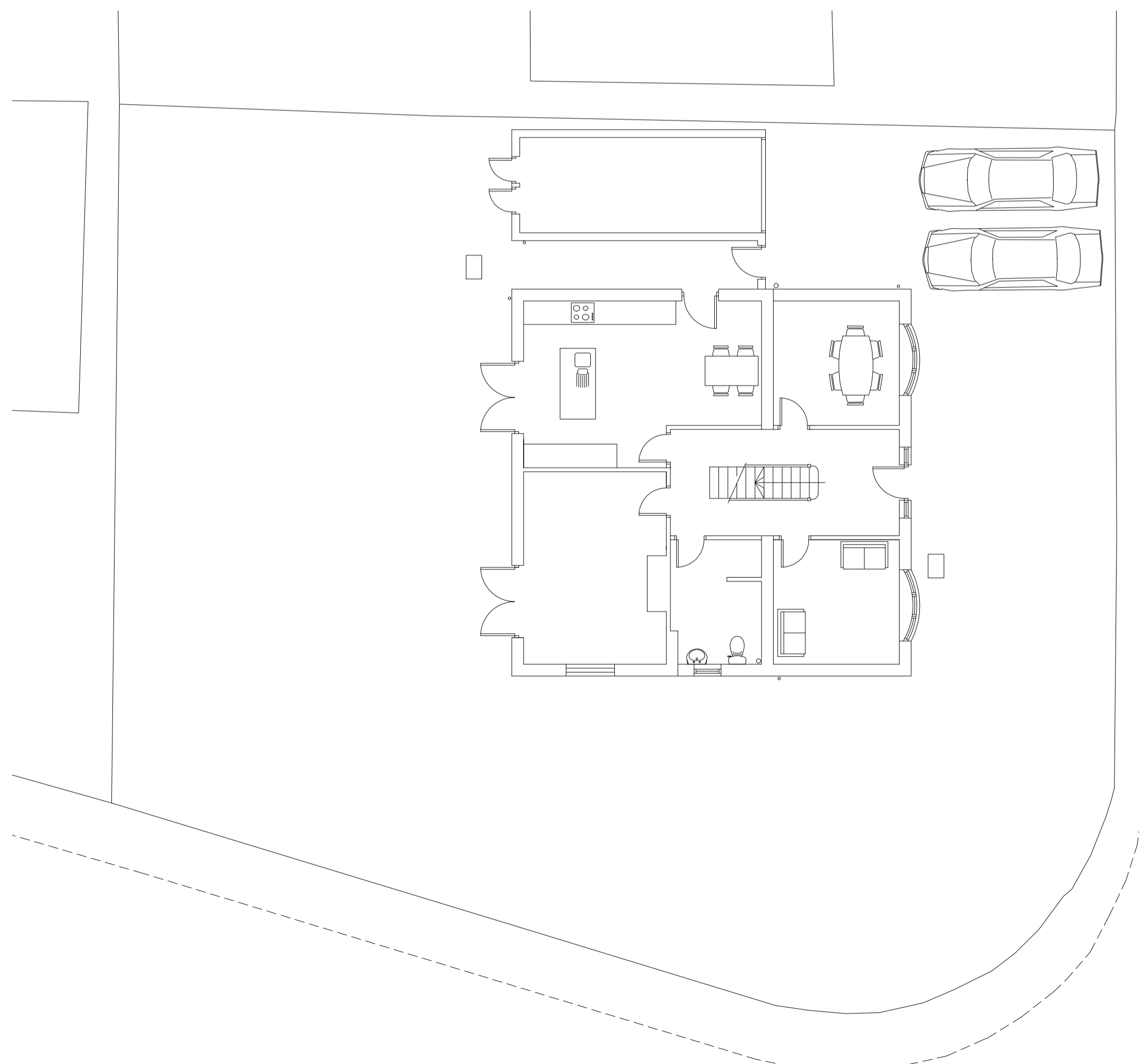

GROUND FLOOR PLAN AS EXISTING 1:100

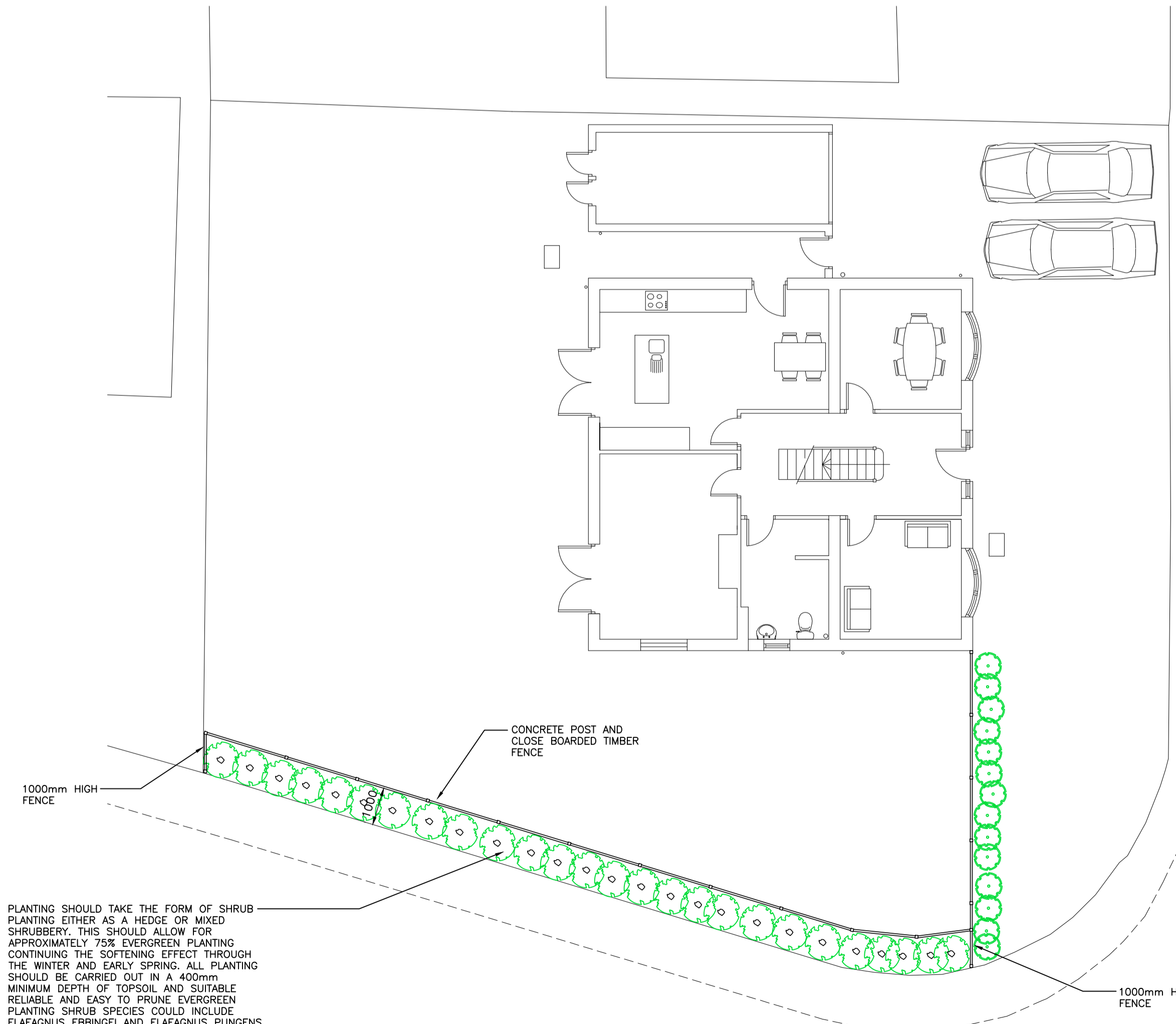

GROUND FLOOR PLAN AS PROPOSED 1:100



SITE LOCATION PLAN 1:1250

Ordnance Survey (c) Crown Copyright 2014. All rights reserved. Licence number 100023432

dd design Ltd
 85 Whitelands Park
 TS10 2JG
 ARCHITECTURAL DESIGN
 tel. 01842 472434
 m. 07931 1274239
 e. darren@dddesignltd.com
 web. www.dddesignltd.com
 Chartered Institute of
 Architectural Technicians

REV A 01.11.2015 POSITION OF FENCE AMENDED
 MR & MRS DANIEL THORNTON
 PROPOSED BOUNDARY FENCE
 2 WHITEHOUSE DRIVE
 STOCKTON
 TS19 0QE

SCALE 1:100 @ A1 AUGUST 2015
 DRAWING NUMBER 14.093.PP02.A
 © copyright all rights reserved this drawing must not be reproduced without the permission of D. D. Design Ltd

PLANTING SHOULD TAKE THE FORM OF SHRUB PLANTING EITHER AS A HEDGE OR MIXED SHRUBBERY. THIS SHOULD ALLOW FOR APPROXIMATELY 75% EVERGREEN PLANTING CONTINUING THE SOFTENING EFFECT THROUGH THE WINTER AND EARLY SPRING. ALL PLANTING SHOULD BE CARRIED OUT IN A 400mm MINIMUM DEPTH OF TOPSOIL AND SUITABLE RELIABLE AND EASY TO PRUNE EVERGREEN PLANTING SHRUB SPECIES COULD INCLUDE ELAEAGNUS EBRINGSI AND ELAEAGNUS PUNGENS 'MACULATA', ESCALLONIA 'EDINENSIS' AND ESCALLONIA 'INGRAMI' AND VIBURNUM TINUS. EACH SHRUB SHOULD BE SET AT 450mm SPACING.